

# Field Data Sheet

1000 East Park Avenue • Maple Shade, NJ 08052 • 856.667.8399 • FAX: 856.779.2963

## EPOPLEX LS90 - NEVADA TEST DECK SR 431 INCLINE VILLAGE

**Project location:** Route 431 Near Lake Tahoe  
**Owner:** Nevada Department of Transportation  
**Installation date:** 9/12/02  
**Elevation:** 8000 feet above sea level  
**Plowings:** Multiple times on 111 day season  
**Material used:** Epoplex LS90 Polyurea  
**Glass beads used:** Nevada specification  
**Bead quantity:** 25 lbs/gallon double drop  
**Installer:** Century Fence Company  
**Surface:** Asphalt  
**Data collected by:** Nevada DOT  
**Date of last reading:** February 2004  
**Instrument used:** LTL 2000  
**Durability rating:** 8  
**Current status:** Material approved 7/16/03

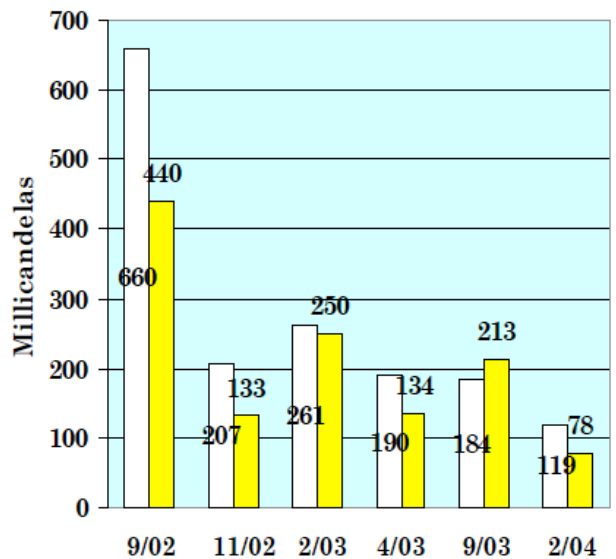

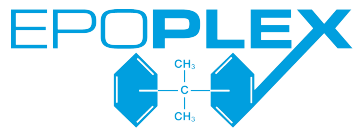

HEADER

Body text